Lab 10

Commented [1]: Same as Lab 9 but with ARUBA

The firewalls were disabled on the PCs in the physical setup due to it blocking packets, causing the ping commands to fail.

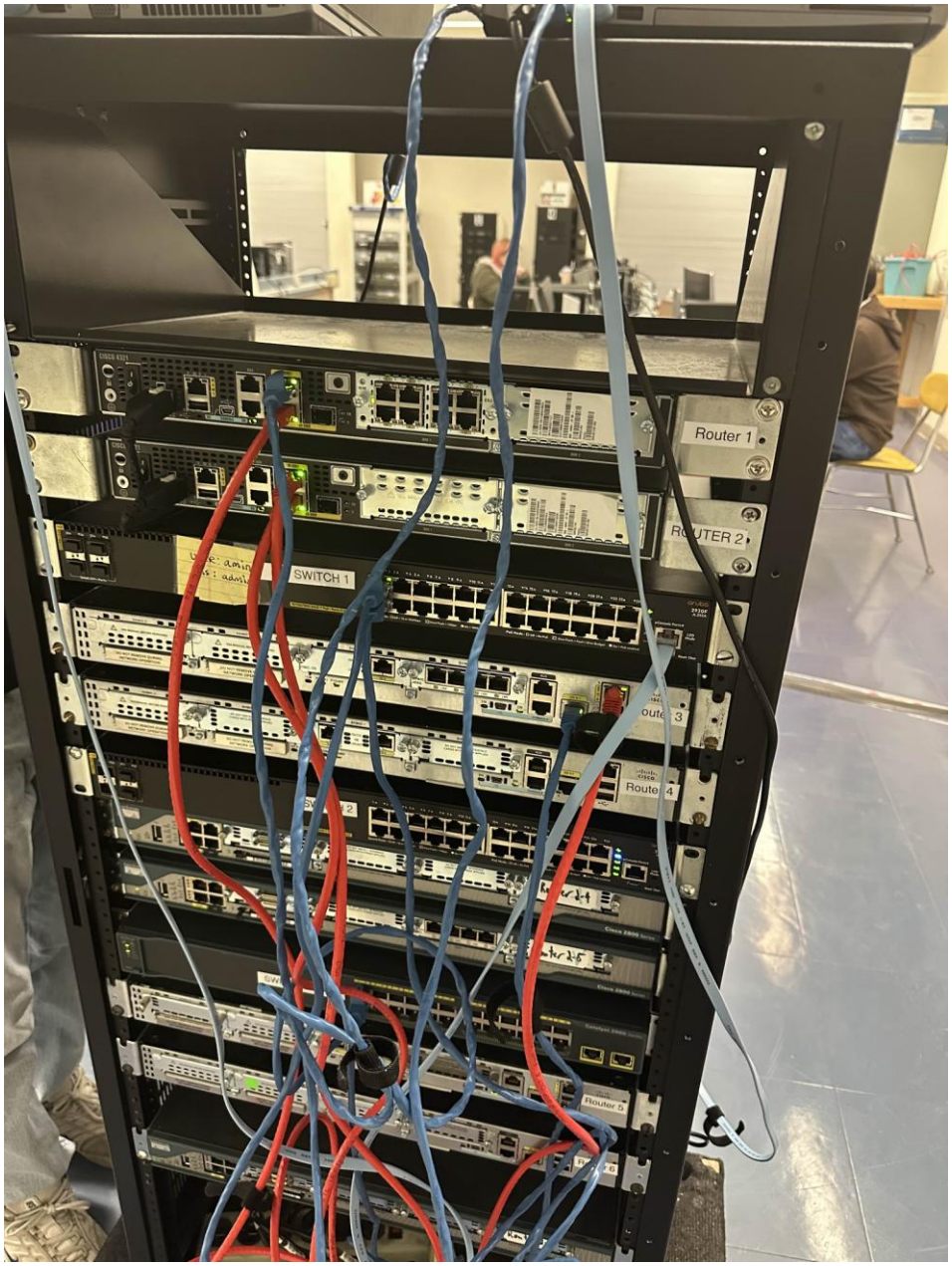
Router 1
SWITCH 1
Router 4
Router 5

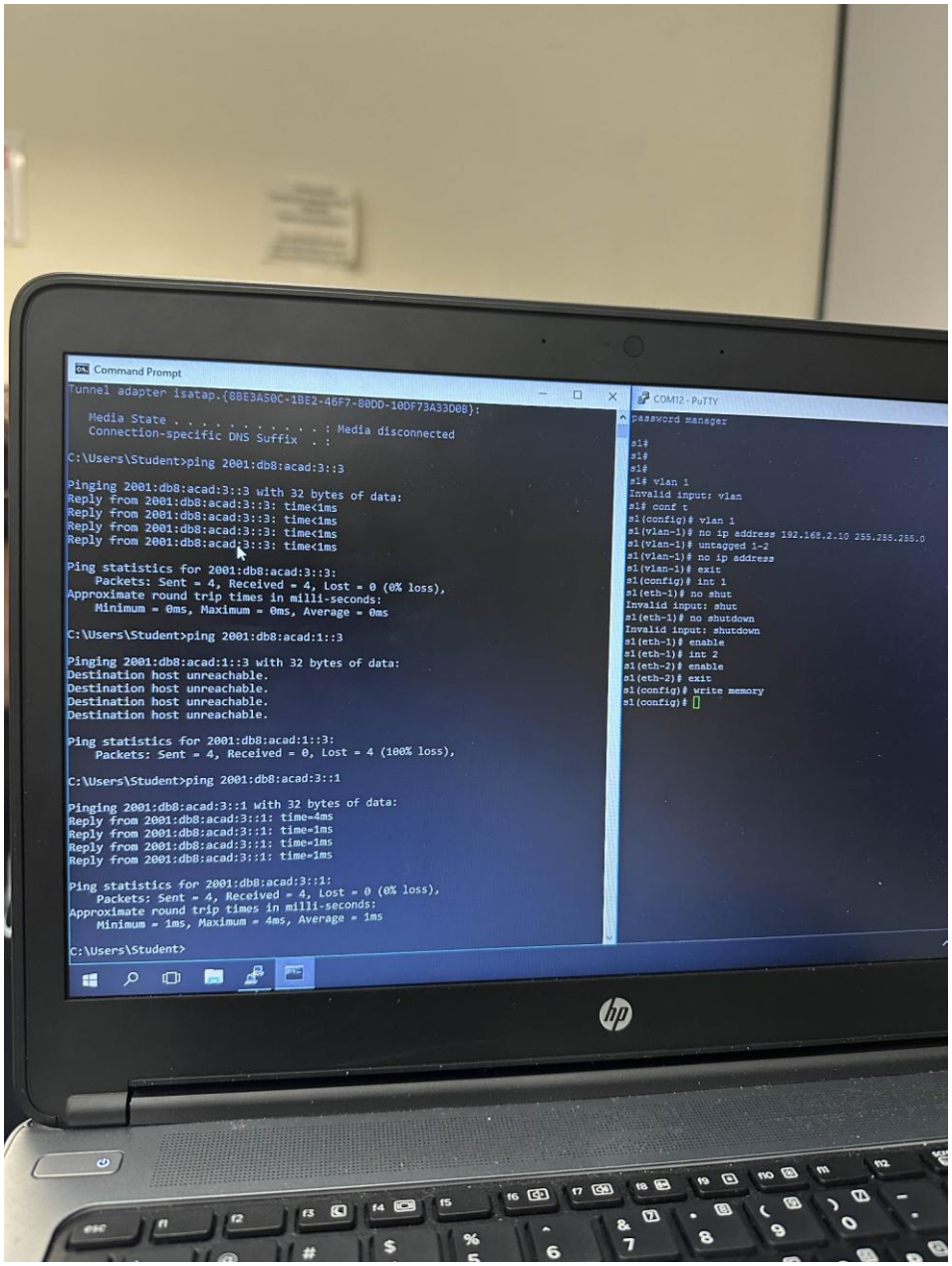
Command Prompt
Tunnel adapter isatap.{8BE3A50C-1BE2-46F7-80DD-10DF73A33D0B}:
Media State . . . . . : Media disconnected
Connection-specific DNS Suffix . :
C:\Users\Student>ping 2001:db8:acad:3::3
Pinging 2001:db8:acad:3::3 with 32 bytes of data:
Reply from 2001:db8:acad:3::3: time<1ms
Reply from 2001:db8:acad:3::3: time<1ms
Reply from 2001:db8:acad:3::3: time<1ms
Reply from 2001:db8:acad:3::3: time<1ms
Ping statistics for 2001:db8:acad:3::3:
Packets: Sent = 4, Received = 4, Lost = 0 (0% loss),
Approximate round trip times in milli-seconds:
Minimum = 0ms, Maximum = 0ms, Average = 0ms
C:\Users\Student>ping 2001:db8:acad:1::3
Pinging 2001:db8:acad:1::3 with 32 bytes of data:
Destination host unreachable.
Destination host unreachable.
Destination host unreachable.
Destination host unreachable.
Ping statistics for 2001:db8:acad:1::3:
Packets: Sent = 4, Received = 0, Lost = 4 (100% loss),
C:\Users\Student>ping 2001:db8:acad:3::1
Pinging 2001:db8:acad:3::1 with 32 bytes of data:
Reply from 2001:db8:acad:3::1: time=4ms
Reply from 2001:db8:acad:3::1: time=1ms
Reply from 2001:db8:acad:3::1: time=1ms
Reply from 2001:db8:acad:3::1: time=1ms
Ping statistics for 2001:db8:acad:3::1:
Packets: Sent = 4, Received = 4, Lost = 0 (0% loss),
Approximate round trip times in milli-seconds:
Minimum = 1ms, Maximum = 4ms, Average = 1ms
C:\Users\Student>
COM12 - PuTTY
Password manager
s1#
s1#
s1#
s1# vlan 1
Invalid input: vlan
s1# conf t
s1(config)# vlan 1
s1(vlan-1)# no ip address 192.168.2.10 255.255.255.0
s1(vlan-1)# untagged 1-2
s1(vlan-1)# no ip address
s1(vlan-1)# exit
s1(config)# int 1
s1(eth-1)# no shut
Invalid input: shut
s1(eth-1)# no shutdown
Invalid input: shutdown
s1(eth-1)# enable
s1(eth-1)# int 2
s1(eth-2)# enable
s1(eth-2)# exit
s1(config)# write memory
s1(config)#

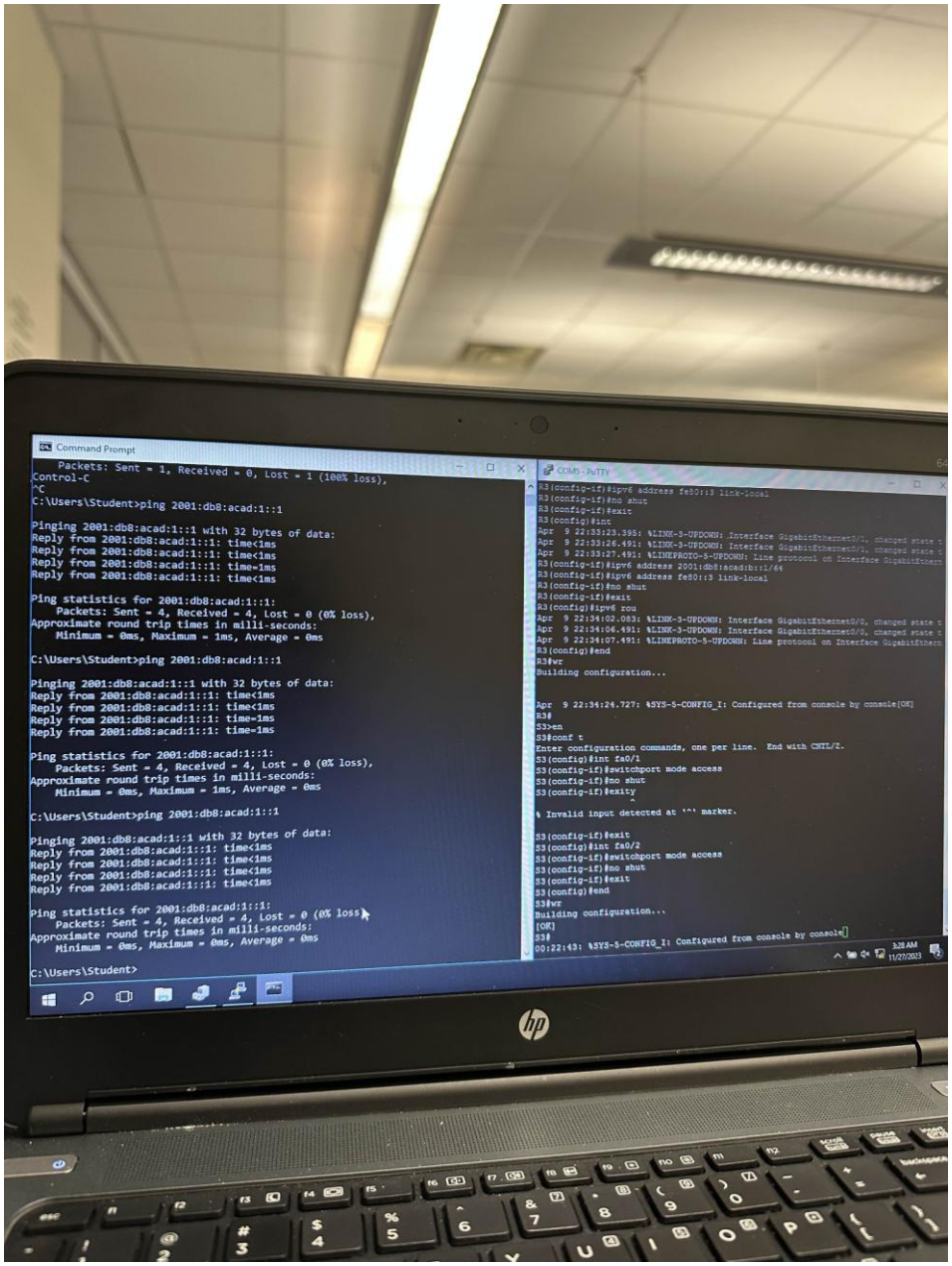
Command Prompt
Packets: Sent = 1, Received = 0, Lost = 1 (100% loss),
Control-C
^C
C:\Users\Student>ping 2001:db8:acad:1::1
Pinging 2001:db8:acad:1::1 with 32 bytes of data:
Reply from 2001:db8:acad:1::1: time<1ms
Reply from 2001:db8:acad:1::1: time<1ms
Reply from 2001:db8:acad:1::1: time=1ms
Reply from 2001:db8:acad:1::1: time<1ms
Ping statistics for 2001:db8:acad:1::1:
Packets: Sent = 4, Received = 4, Lost = 0 (0% loss),
Approximate round trip times in milli-seconds:
Minimum = 0ms, Maximum = 1ms, Average = 0ms
C:\Users\Student>ping 2001:db8:acad:1::1
Pinging 2001:db8:acad:1::1 with 32 bytes of data:
Reply from 2001:db8:acad:1::1: time<1ms
Reply from 2001:db8:acad:1::1: time<1ms
Reply from 2001:db8:acad:1::1: time<1ms
Reply from 2001:db8:acad:1::1: time=1ms
Ping statistics for 2001:db8:acad:1::1:
Packets: Sent = 4, Received = 4, Lost = 0 (0% loss),
Approximate round trip times in milli-seconds:
Minimum = 0ms, Maximum = 1ms, Average = 0ms
C:\Users\Student>ping 2001:db8:acad:1::1
Pinging 2001:db8:acad:1::1 with 32 bytes of data:
Reply from 2001:db8:acad:1::1: time<1ms
Reply from 2001:db8:acad:1::1: time<1ms
Reply from 2001:db8:acad:1::1: time<1ms
Reply from 2001:db8:acad:1::1: time<1ms
Ping statistics for 2001:db8:acad:1::1:
Packets: Sent = 4, Received = 4, Lost = 0 (0% loss
Approximate round trip times in milli-seconds:
Minimum = 0ms, Maximum = 0ms, Average = 0ms
C:\Users\Student>
COM5 - PuTTY
R3(config-if)#ipv6 address fe80::3 link-local
R3(config-if)#no shut
R3(config-if)#exit
R3(config)#int
Apr 9 22:33:23.395: %LINK-3-UPDOWN: Interface GigabitEthernet0/2, changed state t
Apr 9 22:33:26.491: %LINK-3-UPDOWN: Interface GigabitEthernet0/2, changed state t
Apr 9 22:33:27.491: %LINEPROTO-5-UPDOWN: Line protocol on Interface GigabitEthern
R3(config-if)#ipv6 address 2001:db8:acad:b::1/64
R3(config-if)#ipv6 address fe80::3 link-local
R3(config-if)#no shut
R3(config-if)#exit
R3(config)#ipv6 rou
Apr 9 22:34:02.083: %LINK-3-UPDOWN: Interface GigabitEthernet0/0, changed state t
Apr 9 22:34:06.491: %LINK-3-UPDOWN: Interface GigabitEthernet0/0, changed state t
Apr 9 22:34:07.491: %LINEPROTO-5-UPDOWN: Line protocol on Interface GigabitEthern
R3(config)#end
R3#wr
Building configuration...
Apr 9 22:34:24.727: %SYS-5-CONFIG_I: Configured from console by console[OK]
R3#
S3>en
S3#conf t
Enter configuration commands, one per line. End with CNTL/Z.
S3(config)#int fa0/1
S3(config-if)#switchport mode access
S3(config-if)#no shut
S3(config-if)#exity
% Invalid input detected at '^' marker.
S3(config-if)#exit
S3(config)#int fa0/2
S3(config-if)#switchport mode access
S3(config-if)#no shut
S3(config-if)#exit
S3(config)#end
S3#wr
Building configuration...
[OK]
S3#
00:22:43: %SYS-5-CONFIG_I: Configured from console by console
3:28 AM
11/27/2023

Farmingdale State C... myFSC OASIS Login Brightspace

R3 S1 S3 PC Ad

File Edit View H1

PC Addressing

PC1
IPv6 Address: 2001:DB8:ACAD:1::3/64
Default Gateway: FE80::1

PC3
IPv6 Address: 2001:DB8:ACAD:3::3/64
Default Gateway: FE80::3

Ln 9, Col 25 | 145 characters | Plain text | 100% | Windows (CRLF)

R2 R3 S1 S3

File Edit View H1

```
S3
enable
configure terminal
hostname S3

interface FastEthernet0/1
 description To_R3
 switchport mode access
 no shutdown
 exit

interface FastEthernet0/2
 description To_PC3
 switchport mode access
 no shutdown
 exit

end
write memory
```

Ln 19, Col 13 | 237 characters | Plain text | 100% | Windows (C

Farmingdale State C... myFSC OASIS Login Brightspace Google

R2 R3 S1 S3

File Edit View H1

```
S1
enable
configure terminal
hostname S1

vlan 1
   name DEFAULT_VLAN
   untagged 1-2
   no ip address
   exit

interface 1
   name "To_R1"
   no shutdown
   exit

interface 2
   name "To_PC1"
   no shutdown
   exit

write memory
```

Ln 2, Col 1 229 characters Plain text 100% Windows (CRLF) UT

R1 R2 R3 S1 S3

File Edit View H1

```
R3
enable
configure terminal
hostname R3
ipv6 unicast-routing

interface GigabitEthernet0/0
 description To_S3
 ipv6 address 2001:DB8:ACAD:3::1/64
 ipv6 address FE80::3 link-local
 no shutdown
 exit

interface Serial0/1/0
 description To_R2
 ipv6 address 2001:DB8:ACAD:B::1/64
 ipv6 address FE80::3 link-local
 no shutdown
 exit

ipv6 route ::/0 Serial0/1/0

end
write memory
```

Ln 8, Col 19 | 375 characters | Plain text | 100% | Window

R1 R2 R3 S1 S3

File Edit View H1

```
R2
enable
configure terminal
hostname R2
ipv6 unicast-routing

interface Serial0/1/0
 description To_R1
 ipv6 address 2001:DB8:ACAD:A::2/64
 ipv6 address FE80::2 link-local
 clock rate 64000
 no shutdown
 exit

interface Serial0/1/1
 description To_R3
 ipv6 address 2001:DB8:ACAD:B::2/64
 ipv6 address FE80::2 link-local
 clock rate 64000
 no shutdown
 exit

ipv6 route 2001:DB8:ACAD:1::/64 Serial0/1/0
ipv6 route 2001:DB8:ACAD:3::/64 Serial0/1/1

end
write memory
```

Ln 27, Col 13 | 464 characters | Plain text | 100% | Windows (

```
R1
enable
configure terminal
hostname R1
ipv6 unicast-routing

interface GigabitEthernet0/0/0
 description To_S1
 ipv6 address 2001:DB8:ACAD:1::1/64
 ipv6 address FE80::1 link-local
 no shutdown
 exit

interface Serial0/1/0
 description To_R2
 ipv6 address 2001:DB8:ACAD:A::1/64
 ipv6 address FE80::1 link-local
 no shutdown
 exit

ipv6 route ::/0 Serial0/1/0

end
write memory
```